

Violoncello 3

Jupiter

Gustav Holst, arr. Joshua Ruiter

♩ = 120

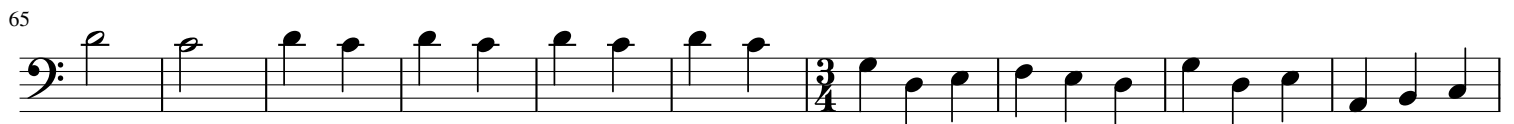

89

94

101

117

$\text{♩} = 80$

122

129

136

143

151
